

SUCTION



HOW AM I DOING?



CALL MY FAMILY



LIGHTS ON/OFF



TROUBLE BREATHING



ITCHY

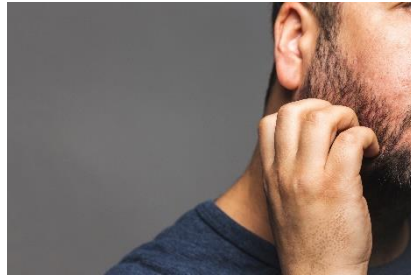

HOT COLD

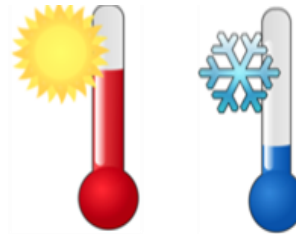

PAIN



BATHROOM



MOVE ME



THIRSTY



STOMACH ACHE



MAYBE

DON'T KNOW

LATER

UPSET	WORRIED	TIRED	THIRSTY	SAD
TROUBLE BREATHING	PAIN	RESTLESS	HUNGRY	SCARED



0	1	2	3	4	5	6	7	8	9	10
---	---	---	---	---	---	---	---	---	---	----

1 2 3 4 5 6 7 8 9 0

Q W E R T Y U I O P

A S D F G H J K L

Z X C V B N M . ?

START
AGAIN

SPACE

BACK

YES

NO

MAYBE

**SOMETHING
ELSE**

Yes/No/Maybe/Something Else